



the world's most visited architecture website

[ArchDaily](#) > [Projects](#) > [Houses](#) > [India](#) > [GA design](#) > [2017](#) > [Infinity House / GA design](#)

Infinity House / GA design

20:00 - 17 September, 2017

[Share in Whatsapp](#)



Architects

[GA design](#)

Location

Lonavala, [India](#)

Architect in Charge

Rajan Goregaoker (PARTNER GA design)

Area

10000.0 ft2

Project Year

2017

Photographs

[Prashant Bhat](#)

Manufacturers

[Jotun](#), [Petra](#)

[More Specs](#)





From the architect. Planned with a brief of maximizing views of the valley and enabling a nexus with the environment, the villa for a family of four has been conceived on a plot of land that is deeply contoured with a steep slope towards the valley. With stupendous views, where earth, water and the environment amalgamate to demonstrate nature's phenomenon, the villa has been planned with most of the rooms optimizing the views. The natural site contours have been used effectively while exploiting the views of the mountains to create an infinity swimming pool that manifests itself as the core of the villa. The area under the pool serves as a leisure zone of the house, the more semi-public zone where games and an entertainment area are functionally located, while opening out into a lush green garden.



Molded with simplistic zonal principles of home design, the more public zones of the house such as the living area, guest room, kitchen, common guest room and the spa and Jacuzzi are all located on the ground floor. The first floor has 3 bedrooms, while the lower ground houses the entertainment and games area. The rooms on the ground floor and the first are all connected by a linear passage on the horizontal axis, which becomes the core of the spatial planning, driving the layout and the volumes of the built form. A glass and wooden screen separates the living room on one side and has 40 feet opening on the other facing the valley, creating panoramic views for the more public zone of the house. The language of the furniture here follows a modern palette with leather furniture, travertine marble table tops and a blue granite dining table top. An interesting exotic Brazilian granite forms a feature wall in the living room. The master bedroom has a 13 feet cantilever projecting out which provides shade to the outdoor sitting beneath.





On the first floor, the Master Bedroom is cantilevered partially over the swimming pool below and exploits the best views. Conceived as a cantilevered block enclosed by a portal, which is interlocked with the living room extending beyond it, the volume enables the dynamism of the overall design. The interlocking of the three geometries creates an energetic design form, that further enhances the vigorous aesthetic. The son's Room is a stark minimalistic combination of a patterned concrete wall, wooden floor and a large bed 7' x 7' with a satvrio marble backrest. 2 sides of the bedroom have 11' high windows opening out on a huge deck of 6' to 15' in depth, with lush green trees surrounding the bedroom. The daughter's room opens out on a huge balcony which is open to sky and has a scenic corner view of the scenic Khandala valley. A painting forms part of the ceiling design, while the rest of the bedroom is simple with a leather platform bed. A bathroom sits next to this bedroom. It flaunts a free-standing bathtub, a wardrobe and a chaise lounge. Such luxury of size and aesthetics could only be achieved in the countryside, away from Mumbai.

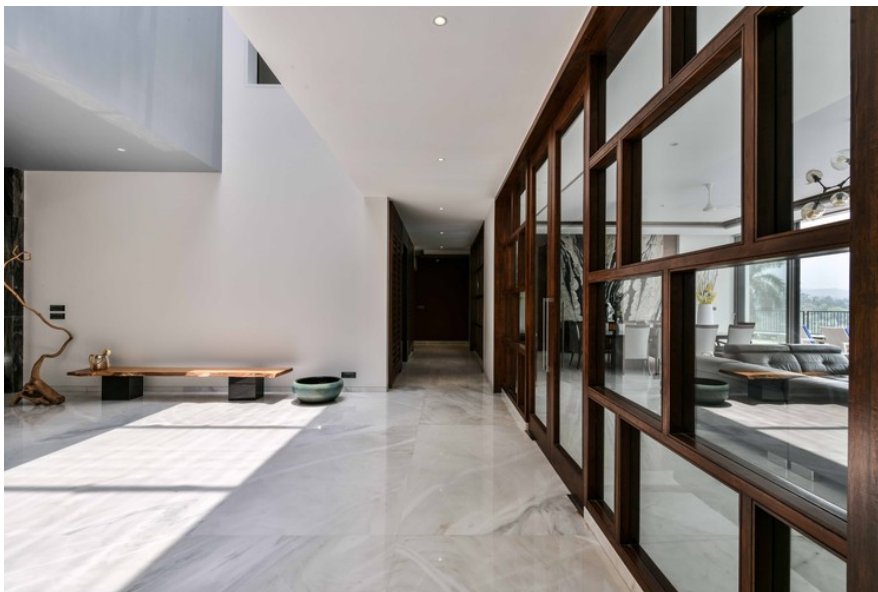

Keeping in mind that Khandala is an area of heavy rainfall, the construction is essentially done in brick and concrete. The walls are 9 inches thick to protect the building from heavy rainfall. Large overhangs which also serve as decks protect the inner walls of the house from the rains and the sharp sun during summers. A Flat slab construction technique has ensued the seamless aesthetic, which further augments the openness and results in a visual connect with the outside greens.





The design language of the villa is modern contemporary. Both the exterior and interior walls are draped in white color. The flooring is finished in white lhasa marble. The whiteness of the villa on the inside and the seamless slabs without beams create a beautiful visual contrast and blur the boundaries of the inside with the lush green garden and foliage of the outside landscape. The beauty of the villa is the infinity pool which creates a breathtaking vista from the living area. An alluring view of the mountains is framed with a large portal thirty feet in height which partially covers the outdoor seating.





A white marble staircase with indirect LED lights under the risers of the staircase leads to the lower ground entertainment area. The walls are of concrete with one wall in bold red. The area under the swimming pool is dropped and is treated as the theatre. Raw wood center tables, quirky artefacts and a card table along, a pool table with a bar made of black marble form a vibrant entertainment area are some of the illustrious pieces of artwork.



© Prashant Bhat



© Prashant Bhat



© Prashant Bhat



© Prashant Bhat



© Prashant Bhat

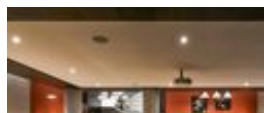

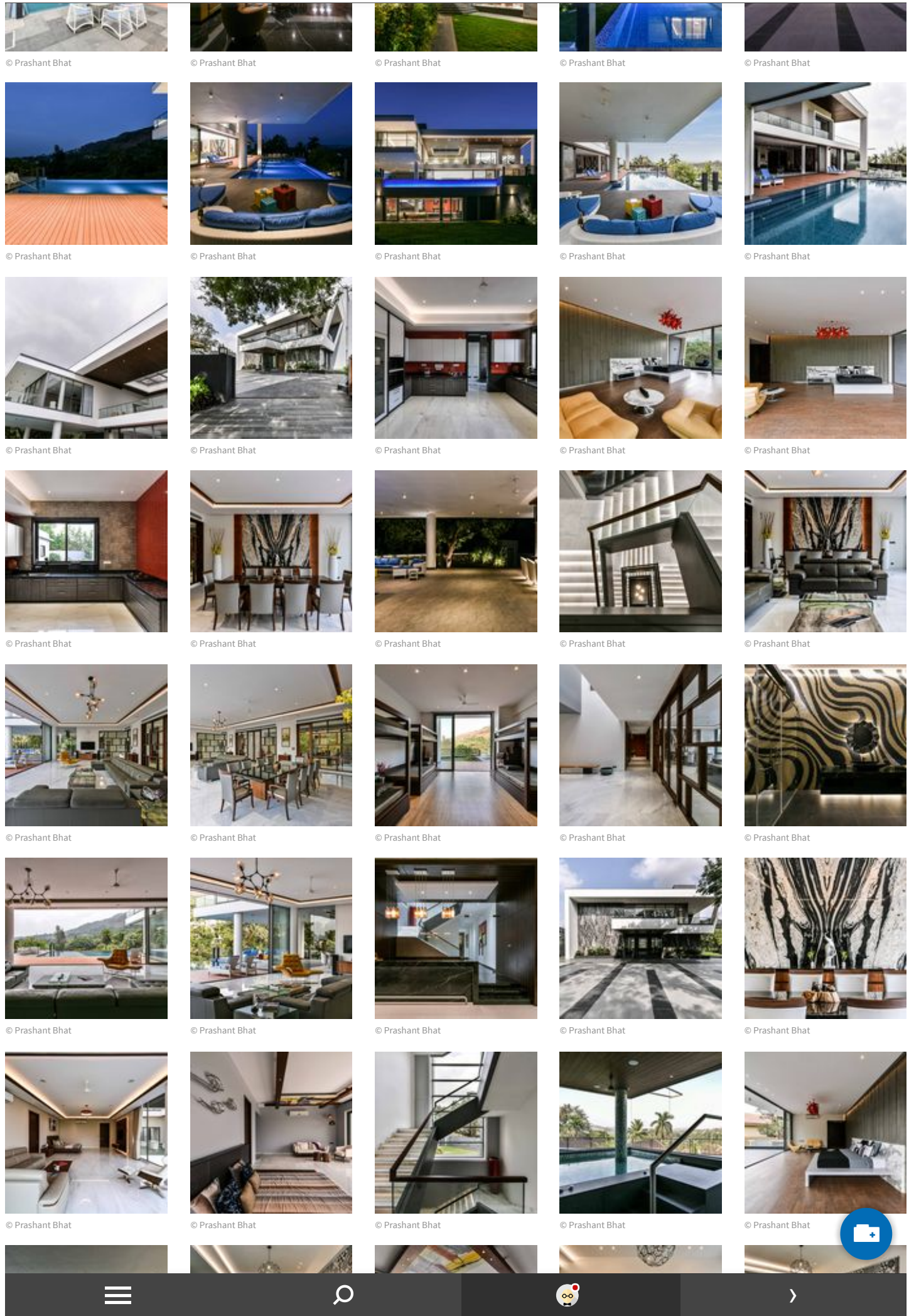



© Prashant Bhat



© Prashant Bhat



© Prashant Bhat



© Prashant Bhat



© Prashant Bhat



© Prashant Bhat



© Prashant Bhat



© Prashant Bhat



© Prashant Bhat



© Prashant Bhat



© Prashant Bhat



© Prashant Bhat



© Prashant Bhat



© Prashant Bhat



© Prashant Bhat



Basement Floor Plan



Ground Floor Plan



1st Floor Plan



Section

Share in Whatsapp

Product:

Concrete

See more:

Projects

Built Projects

Selected Projects

Residential Architecture

Houses

Lonavala

India

Cite: "Infinity House / GA design" 17 Sep 2017. ArchDaily. Accessed 13 Oct 2017. <<http://www.archdaily.com/879587/infinity-house-ga-design/>>

BROWSE THE CATALOG

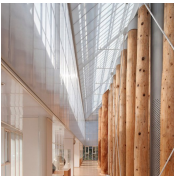

Skylight System Danpavault
Danpal

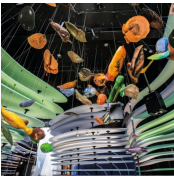

German Pavilion in Expo Milano 2015
EGGER



Garden & Design Furniture and Accessories
Swisspearl



Stainless Steel Bollards
Reliance Foundry



Porcelain Tiles - Bondi
Aparici



Thermal Danpatherm® System
Danpal

